



### 477 Linton Carngham Road Snake Valley VIC

3 1 2

Your opportunity to purchase a delightful 20acre timbered allotment featuring a spacious 3 bedroom home with single garage on a respectfully cleared area of approx 1.5 acres. The home consists of 3 spacious bedrooms, a spacious lounge with s/c heating which adjoins the large family living/kitchen area, separate laundry and bathroom and has electric cooking, WI pantry, polished floors, large deck overlooking the front yard, town water and tanks, mains power. Some minor works will enhance this sound and solid home in its delightful rural setting just minutes from Snake Valley township and an easy drive to Smythesdale or Delacombe. Great value, inspection recommended

**Price** : \$ 425,000  
**Land Size** : 8.5 ha  
**View** : <https://www.doepels.com.au/sale/vic/ballarat-western-district/snake-valley/residential/home/7574156>



**Peter Wekerle**  
03 5331 2000



**John Morris**  
03 5331 2000

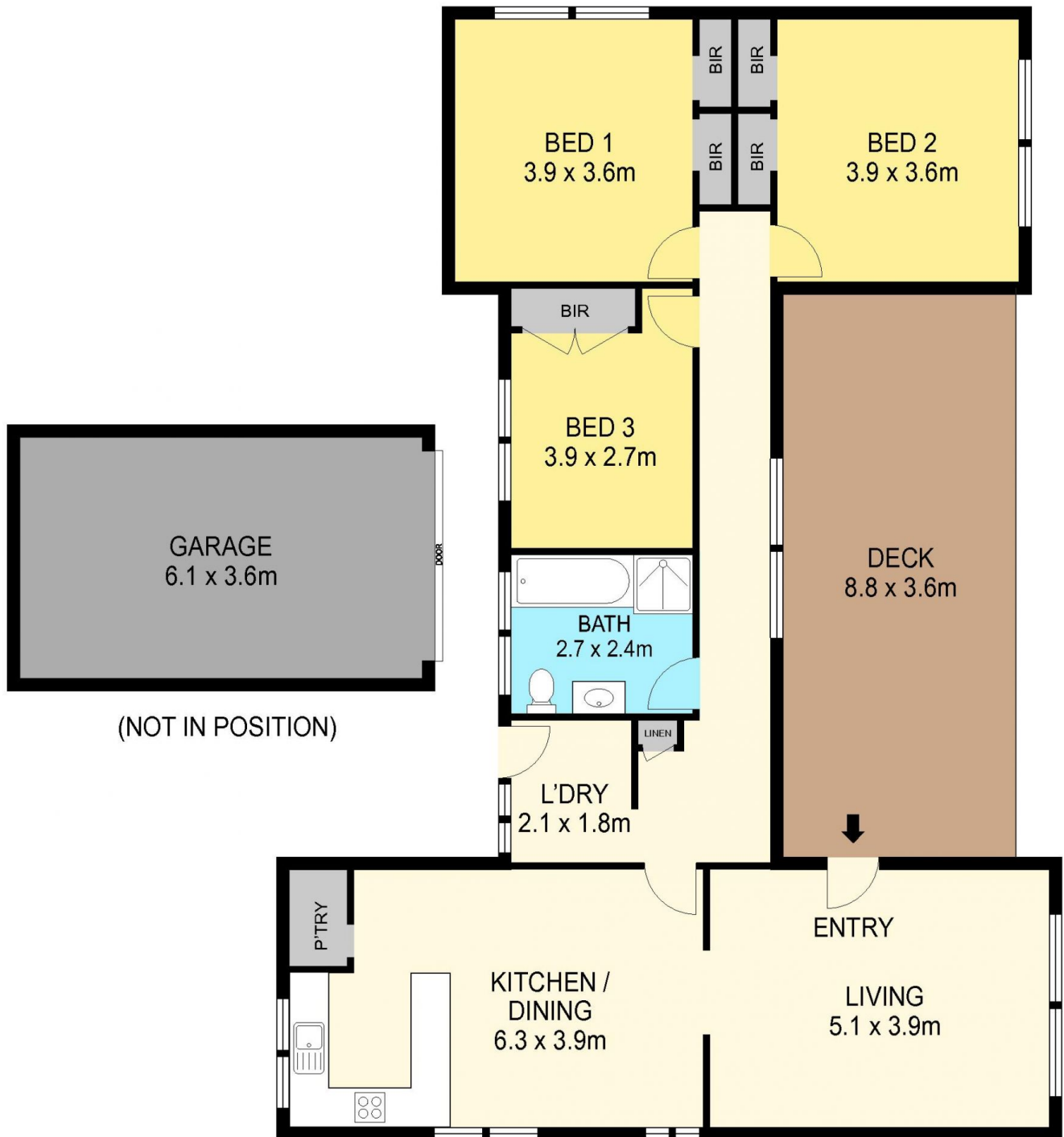

#### DISCLAIMER

PLANS SHOWN ARE FOR MARKETING PURPOSES ONLY, ALL DIMENSIONS ARE APPROXIMATE AND NOT TO SCALE. THEY ARE SUBJECT TO ERRORS AND INACCURACIES AND NO LIABILITY WILL BE ACCEPTED. INTERESTED PARTIES SHOULD MAKE THEIR OWN INQUIRES.

Doepel  
Lilley+  
Taylor

Real Estate Ltd 1998