Doepel Lilley + Taylor
Real Estate, Est 1888

2/6 Bath Lane Ballarat Central VIC

2 **1** **1**

Situated in central Bath Lane with a short stroll to Sturt Street, Cafes, restaurants and city train station, this fully furnished apartment with utilities included is ready to move in straight away.
Open kitchen and living with dining table, couch, large TV, opening to private balcony, kitchen includes electric cooking, dishwasher and fridge. Master bedroom with Queen sized bed, single bed in second bedroom both with built in robes, bathroom with shower over bath, Euro laundry includes washing machine and dryer. Split system heating/cooling for year round comfort.
Underground secure car park, security coded lobby door.

Negotiable lease options. Rent includes utilities.
Inspections are by appointment only.
For full version visit the website

Type : Apartment
View : https://www.doepels.com.au/lease/vic/ballarat-western-district/ballarat-central/residential/apartment/7157151

Scott Beames
03 5337 0066

Doepel Lilley+Taylor
Real Estate. Est 1888

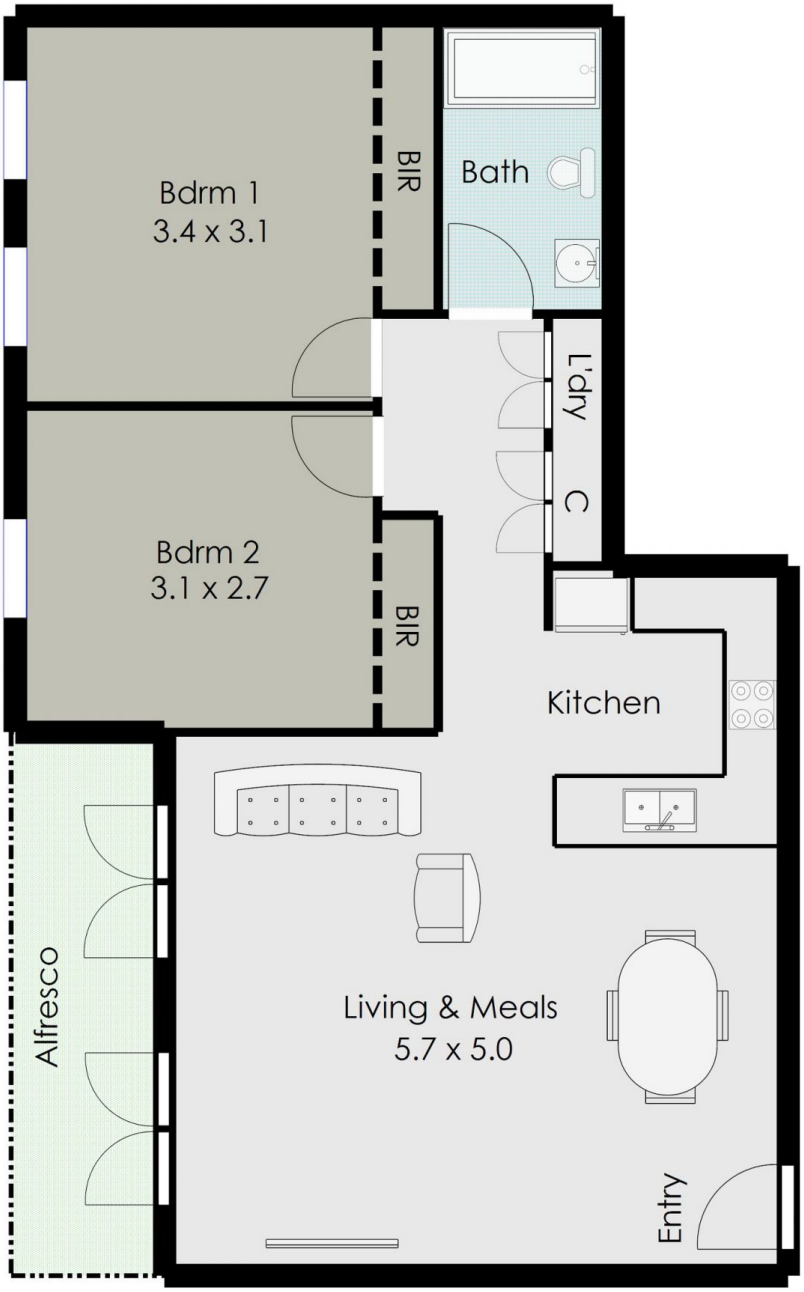

TOTAL LIVING AREA: APPROX. 7.6 SQ

DISCLAIMER:

ALL DIMENSIONS ARE APPROXIMATE & NOT 100% TO SCALE.
FOR FURTHER INFORMATION, PLEASE CONTACT YOUR AGENT DIRECTLY.

N